



NO

22

Manor Grove, Richmond

3 bedroom end-terraced house for sale

Offers in excess of £825,000
Freehold

Description

Lovely end-of terrace, moments from BR station (Waterloo) with huge approx. 90 foot garden, kitchen/diner, garden access via side lane, solid oak flooring downstairs, Sainsburys nearby, Richmond Park, Town Centre, Thames & world-famous Kew Gardens all a short walk.

- Living room
- Dine-in kitchen
- Utility room - is fully plumbed to be converted to wet room if desired
- 2 double bedrooms
- Single bedroom
- Family bathroom
- Garden, north facing but so big, (approx. 90-feet) that always enjoys the sun – when shining!
- Opportunity to extend into loft and at rear - STPP
- North Sheen station round the corner for trains to Central London
- Large Sainsburys adjacent
- Short walk to Richmond Park, town centre with upmarket restaurants, shops and Thames Riverside
- Kew Gardens is a short walk too and many local residents take out memberships so that they can visit any time.

Thank you and hope to meet you there.



David

Council Tax Band: D (Richmond Borough Council)

Tenure: Freehold

Tenure

Freehold

MANOR GROVE, TW9

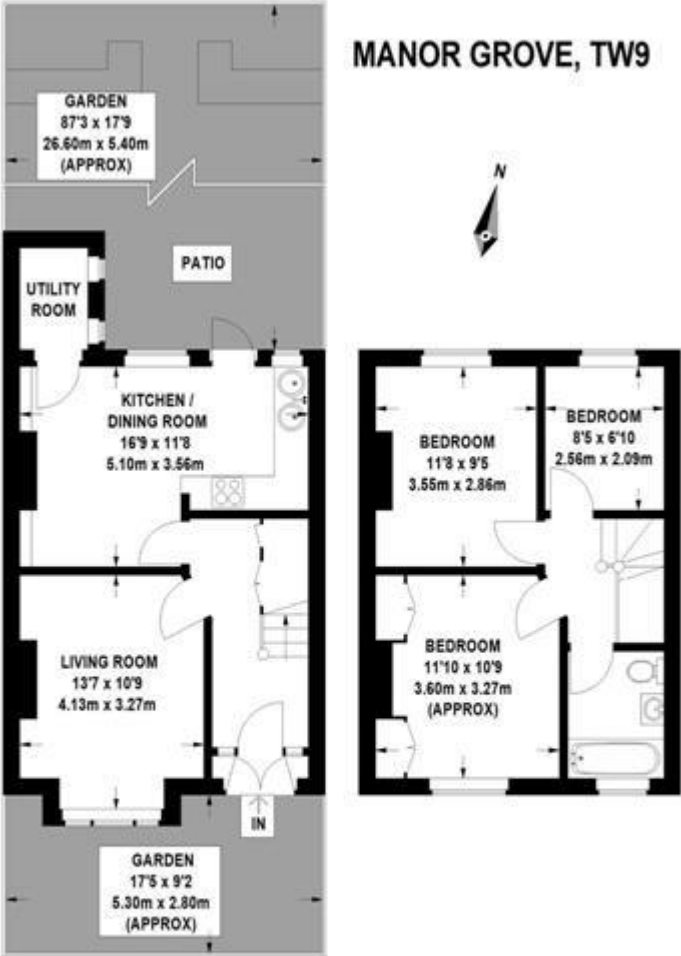

APPROXIMATE GROSS INTERNAL FLOOR AREA 843 SQ FT / 78.3 SQ M

This floor plan is for identification purposes only, and is not to scale.
Please check all dimensions, shapes and compass bearings before making any decisions reliant upon them.
This plan must not be reproduced by any other person without permission.

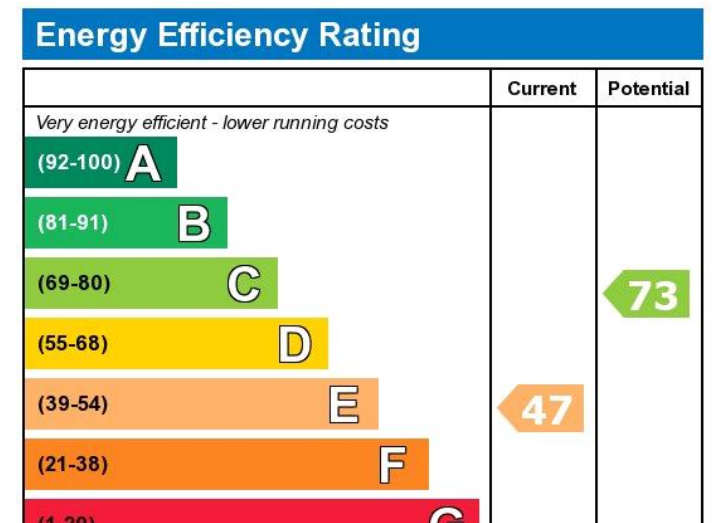

Viewing by appointment only
 Castor Bay Property Ltd - Head Office
 Regal House, 70 London Road, Twickenham TW1 3QS
 Tel: 020 8892 5656 Email: sandra@castorbay.property Website:

